



PAPAIOEA
PALMERSTON
NORTH
CITY

PALMERSTON NORTH CITY COUNCIL

AGENDA
MINUTES ATTACHMENTS
EXTRAORDINARY ECONOMIC
GROWTH COMMITTEE

9:00 AM - HEARINGS BUS SHELTERS,
THURSDAY 15 FEBRUARY 2024

COUNCIL CHAMBER, FIRST FLOOR
CIVIC ADMINISTRATION BUILDING
32 THE SQUARE, PALMERSTON NORTH

EXTRAORDINARY ECONOMIC GROWTH COMMITTEE MEETING

15 February 2024

8	Proposed Bus Shelter: 92 Pacific Drive, Fitzherbert	
	1. 92 Pacific Drive	4
9	Proposed Bus Shelter: 36 Airport Drive, Milson	
	1. 36 Airport Drive	25
11	Proposed Bus Shelter: 17 Featherston Street, Takaro	
	1. 17 Featherston Street	26
15	Proposed Bus Shelter: 165 James Line, Kelvin Grove	
	1. 165 James Line	27
12	Proposed Bus Shelter: 91 Milson Line, Milson	
	1. 91 Milson Line	28

**Objection to the installation of a bus stop/shelter in front
of the number 92 Pacific Dr, Fitzherbert, Palmerston
North**

Objectors: (property owners)

February 15th, 2024

HEARINGS - BUS SHELTERS

COUNCIL CHAMBER, FIRST FLOOR CIVIC ADMINISTRATION
BUILDING 32 THE SQUARE, PALMERSTON NORTH

Main points of our objection are:

1. Privacy invasion
2. Alternative location
3. Unfairness

1. Privacy invasion

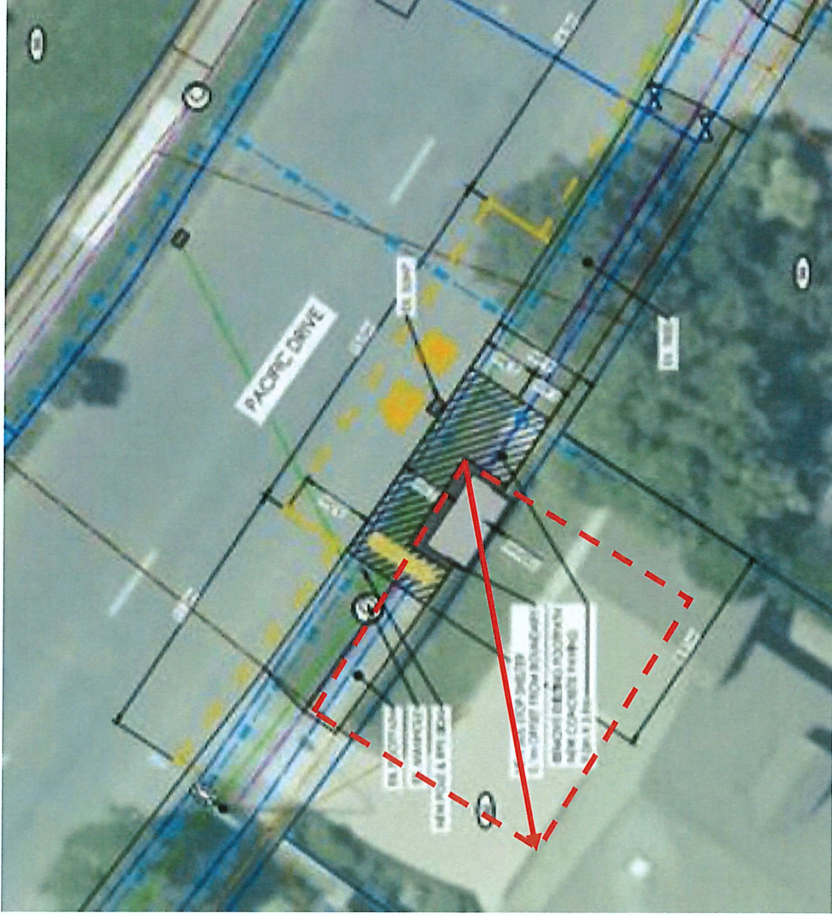

Proposed location of shelter.

- The garage does NOT provide protection to the front windows
- People waiting in the bus stop and shelter will have a clear view of inside of our bedrooms.
- Even from the far side of the shelter is possible to see inside of our bedroom.
- Shelter is NOT in the boundary

